

J. A. Wood Lands

Lying on East side of Burcombe Road one mile south of Town of Greer, being in Chick Springs Township, County of Greenville, State of South Carolina, and has such metes and bounds and areas a plat below shows.

Scale 1" = 50 feet

Surveyed Oct. 9, 1940 by J. Earle Freeman,
Reg. Surveyor for South Carolina

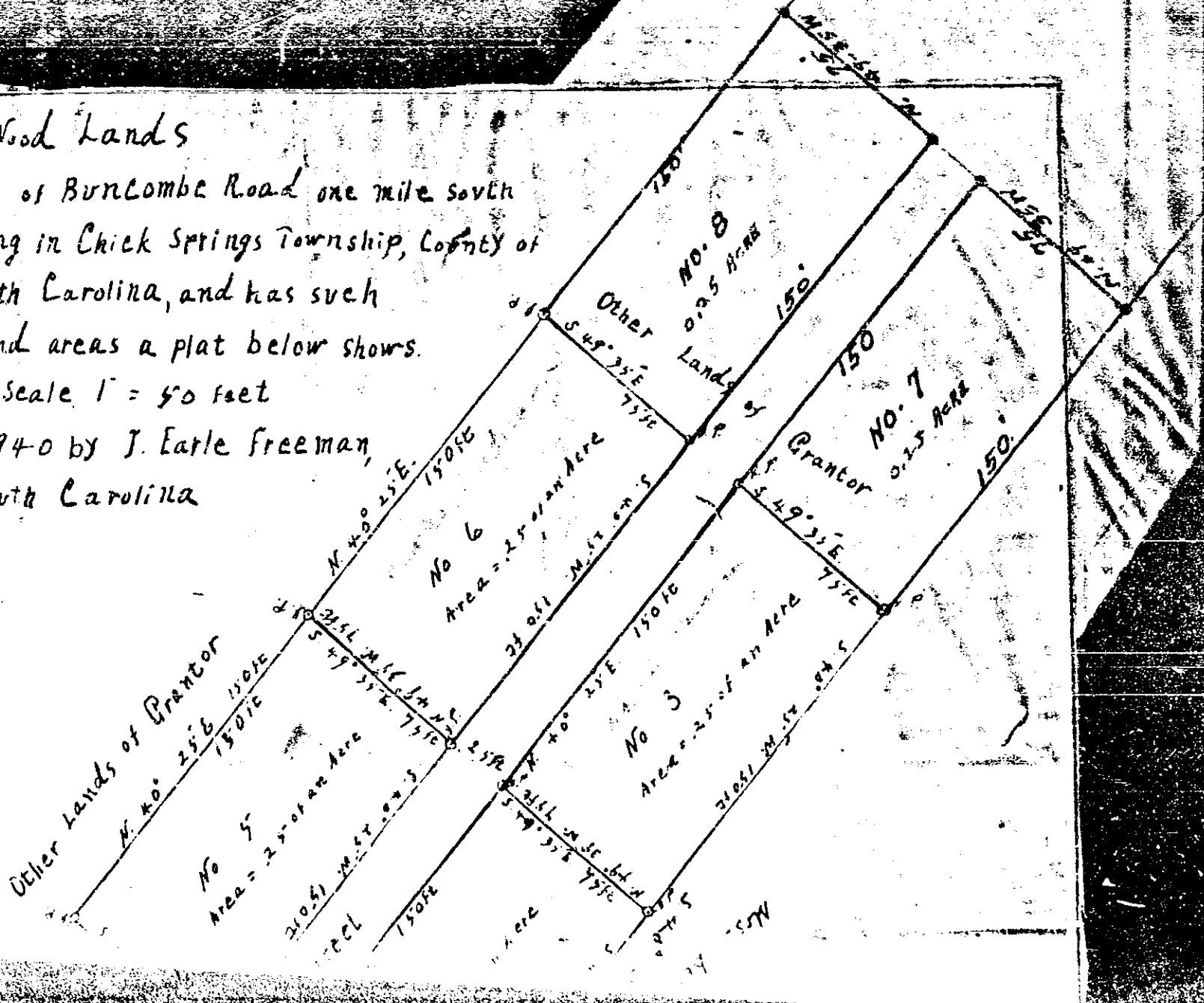

200
160
175

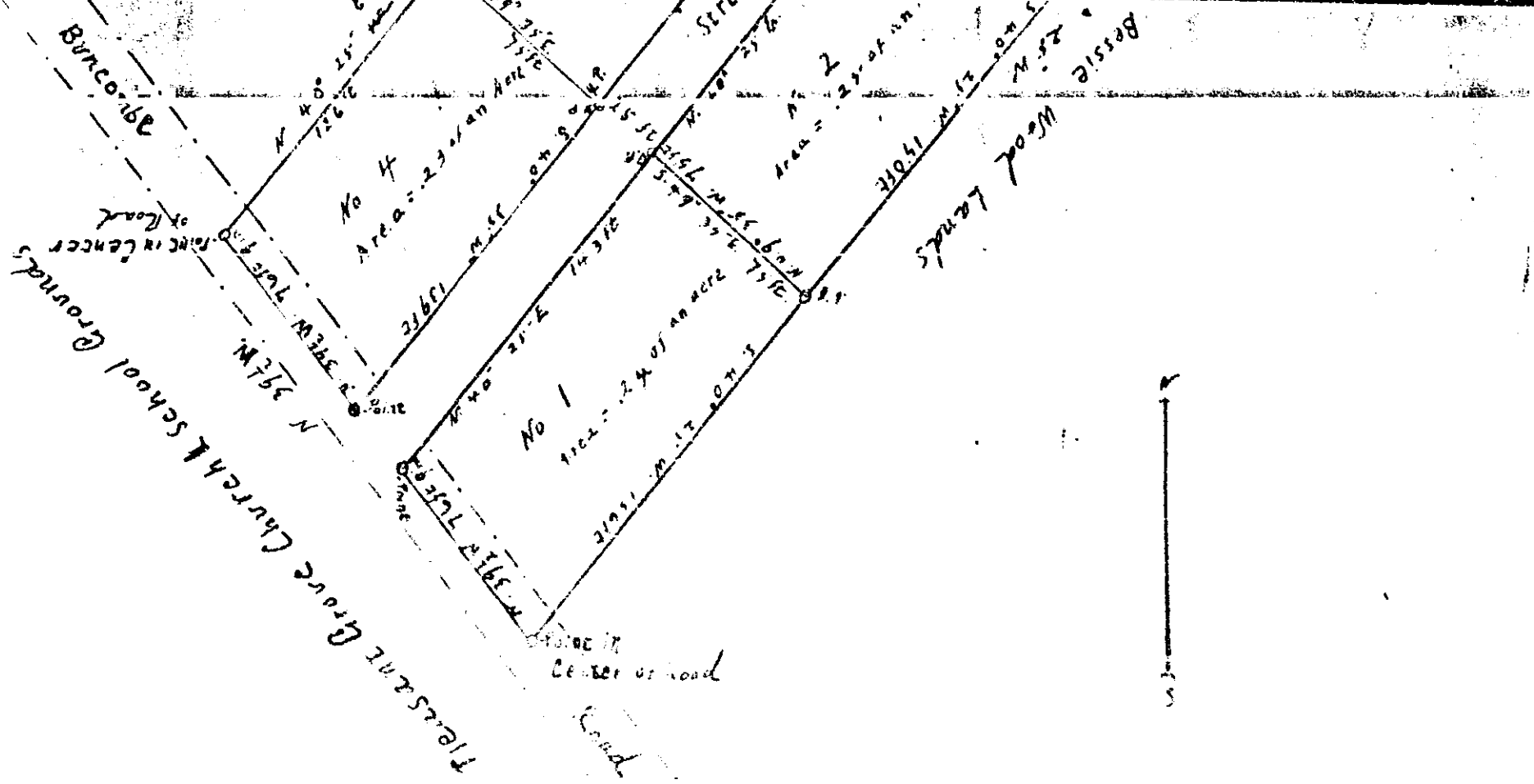

October 9, 1940